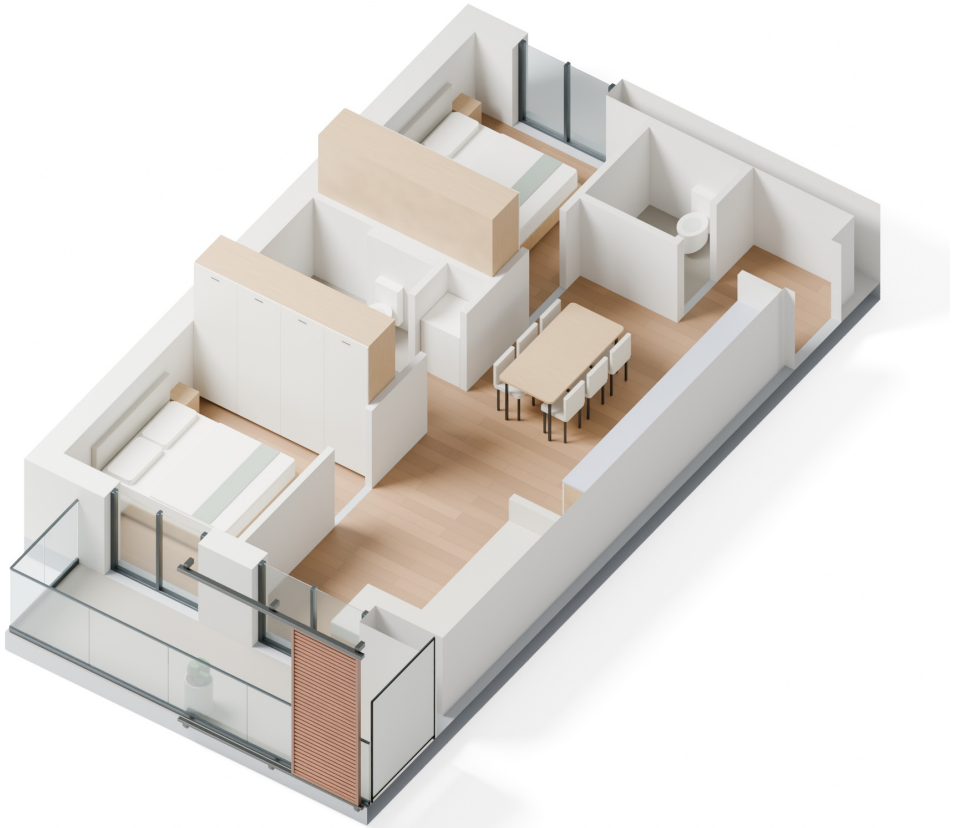

3D floor plan LUX-VI-5