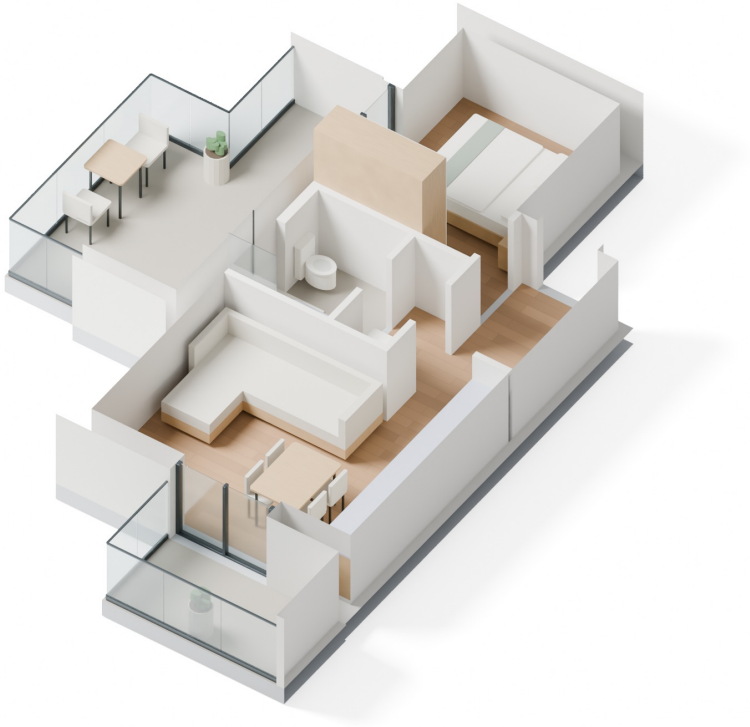

3D floor plan LUX-V-4