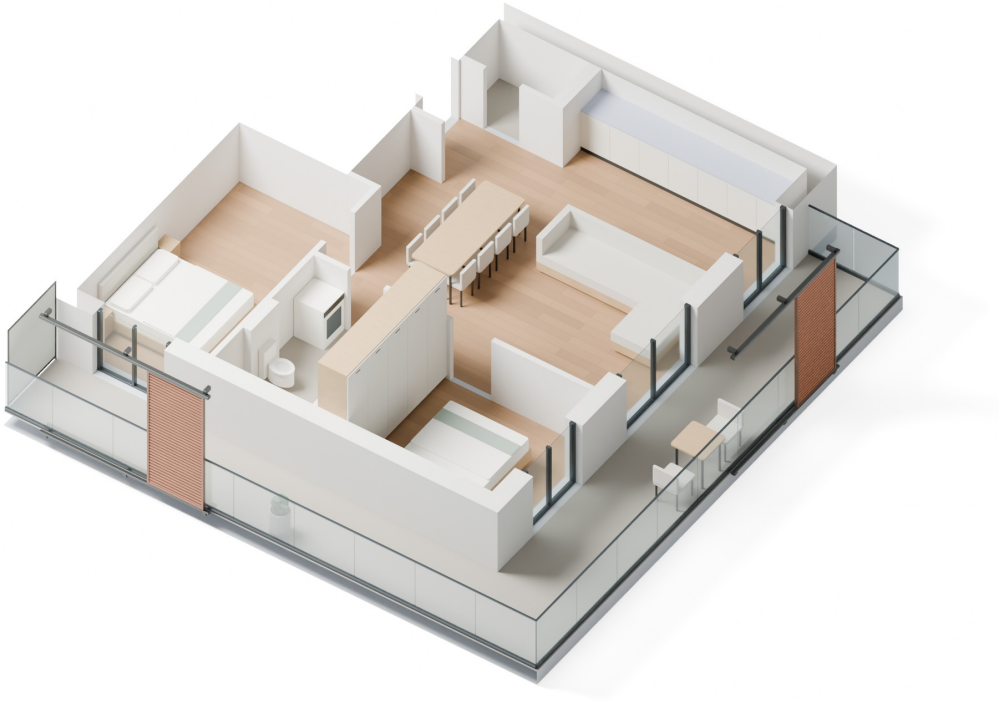

3D-план LUX-VI-4