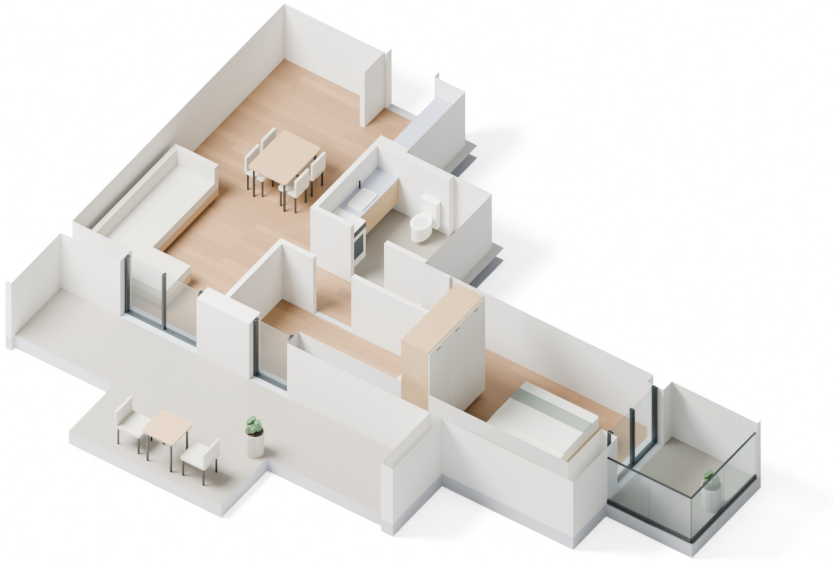

3D-план LUX-V-5