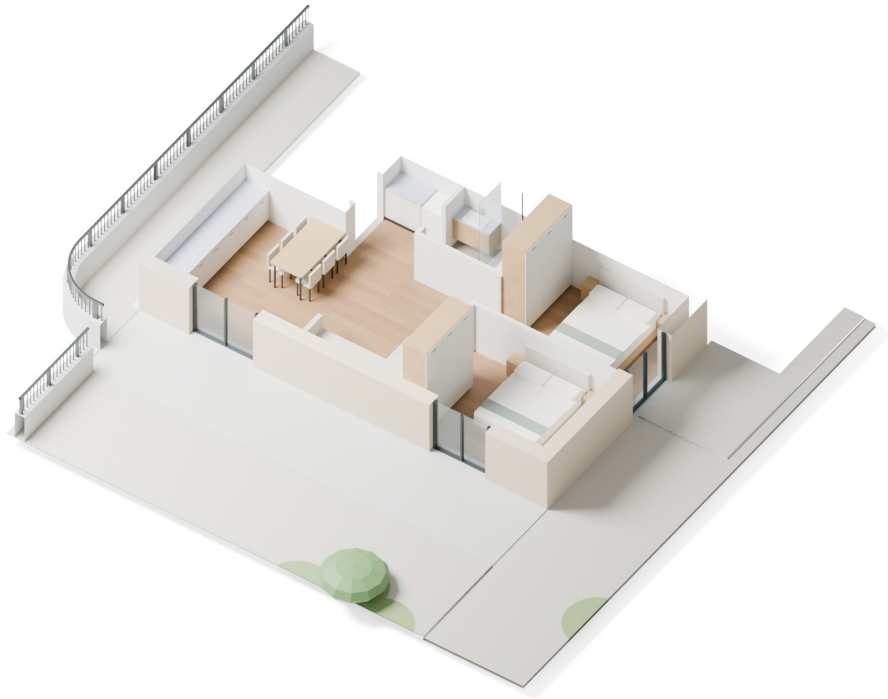

3D-план LUX-II-1