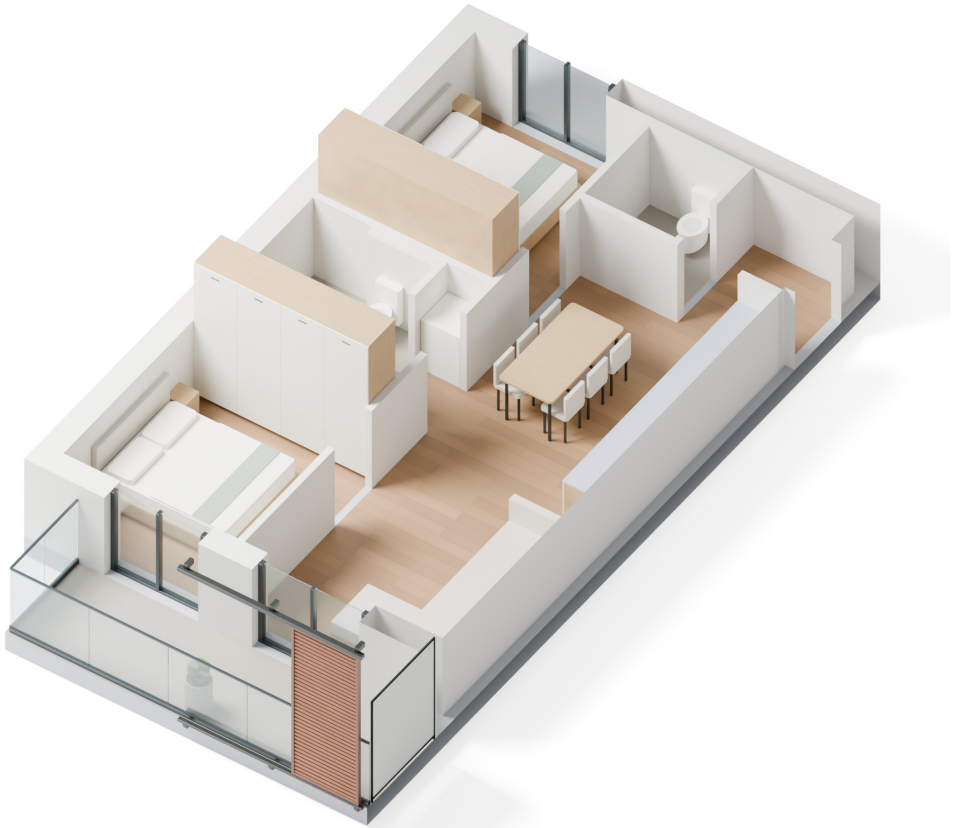

3D-Grundriss LUX-VI-5