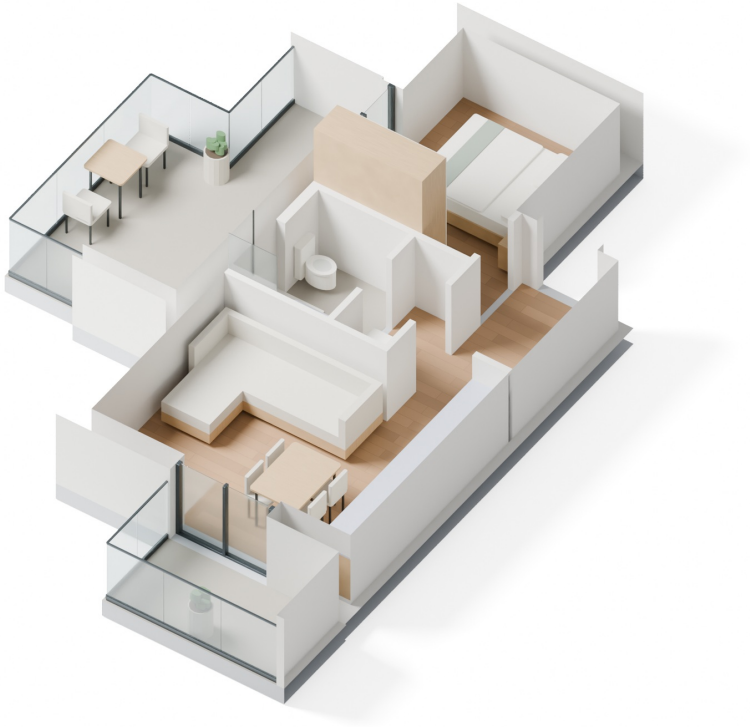

3D-Grundriss LUX-V-4