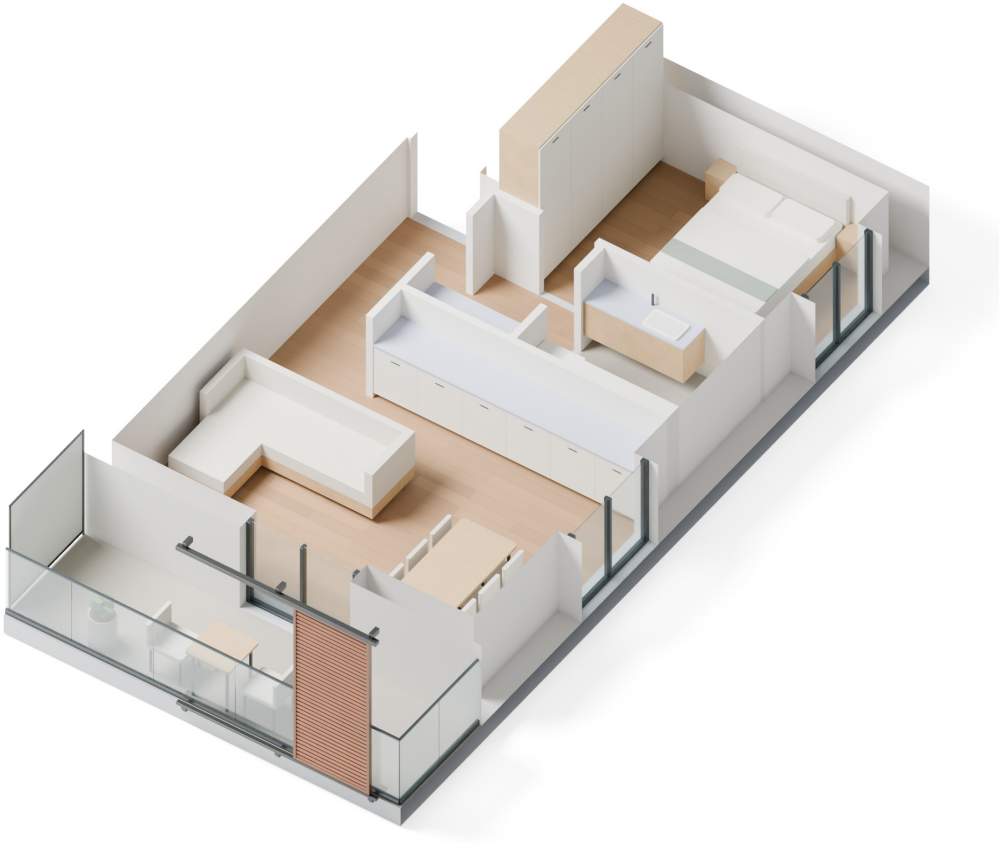

3D-Grundriss LUX-IV-6