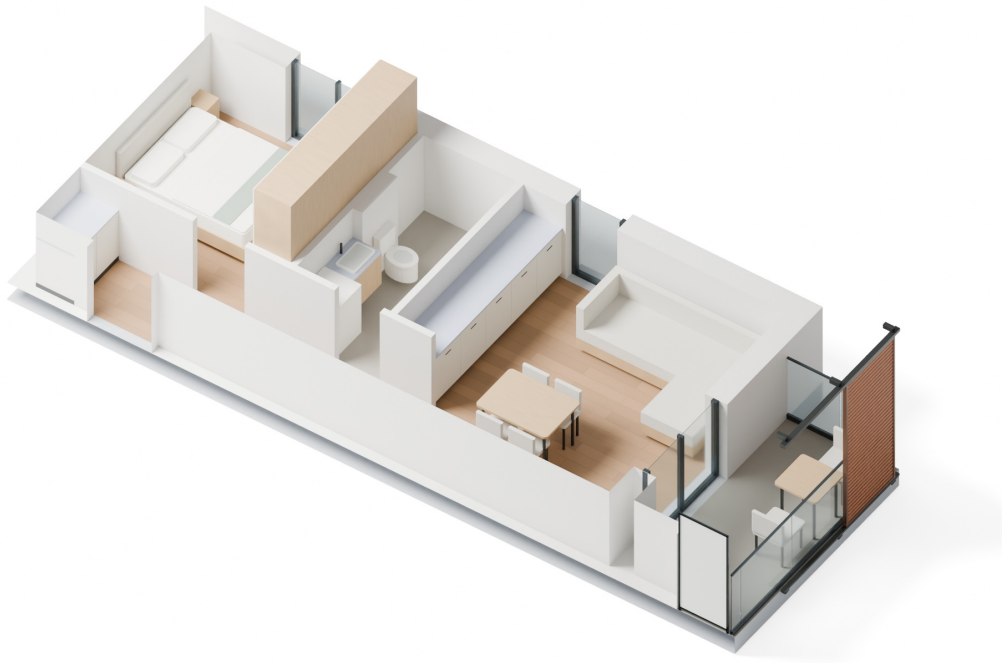

3D-Grundriss LUX-II-2