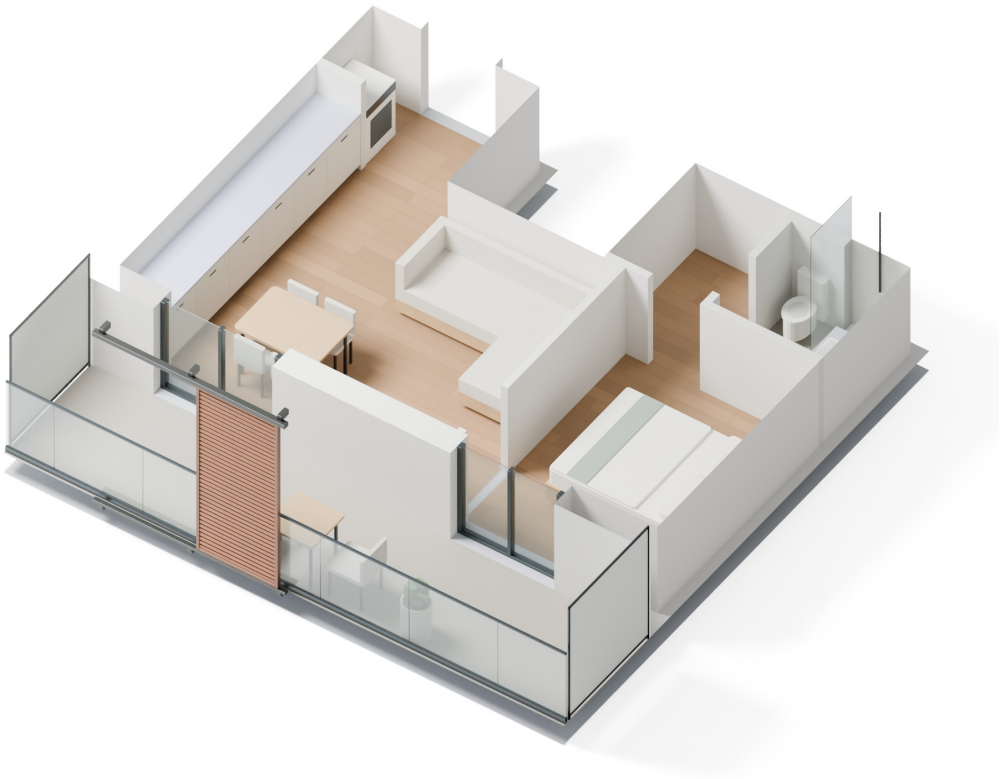

3D-Grundriss LUX-I-6