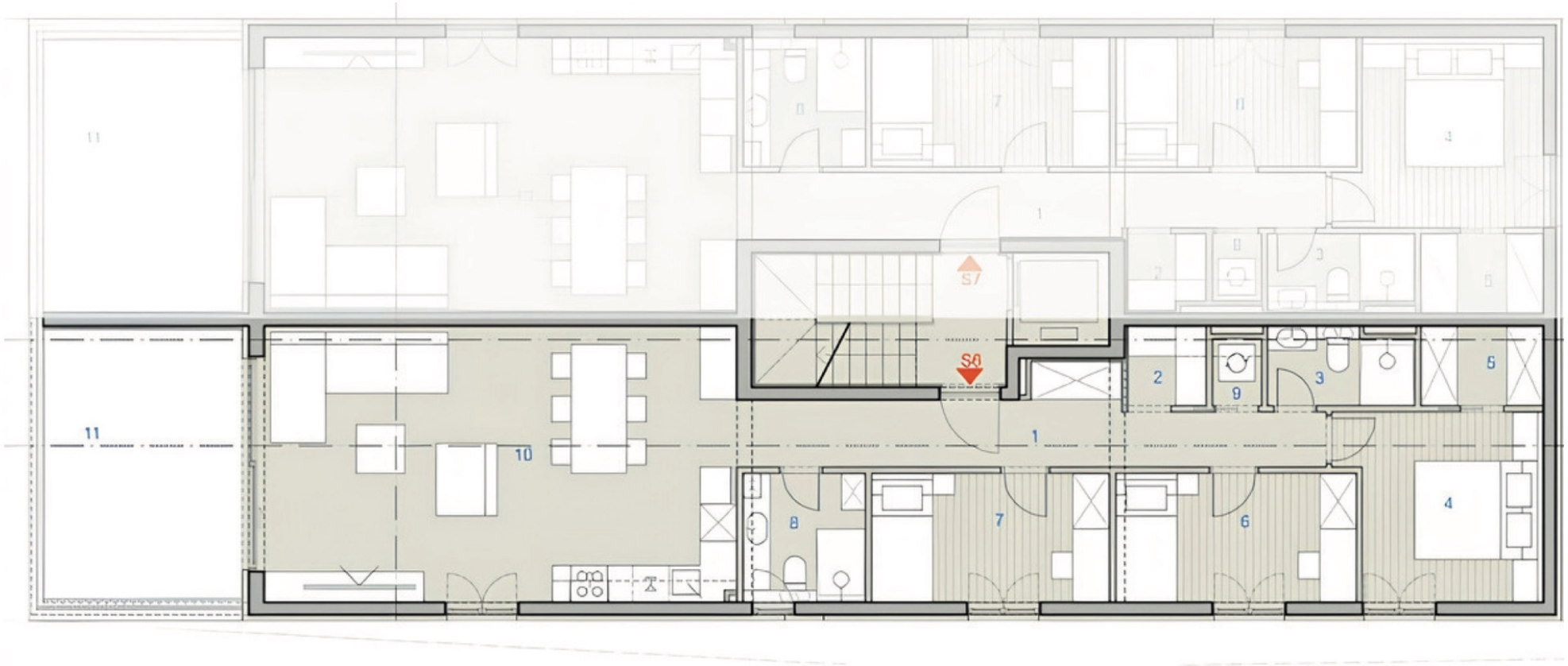

Architektenplan KL-E-6 · Maße in m