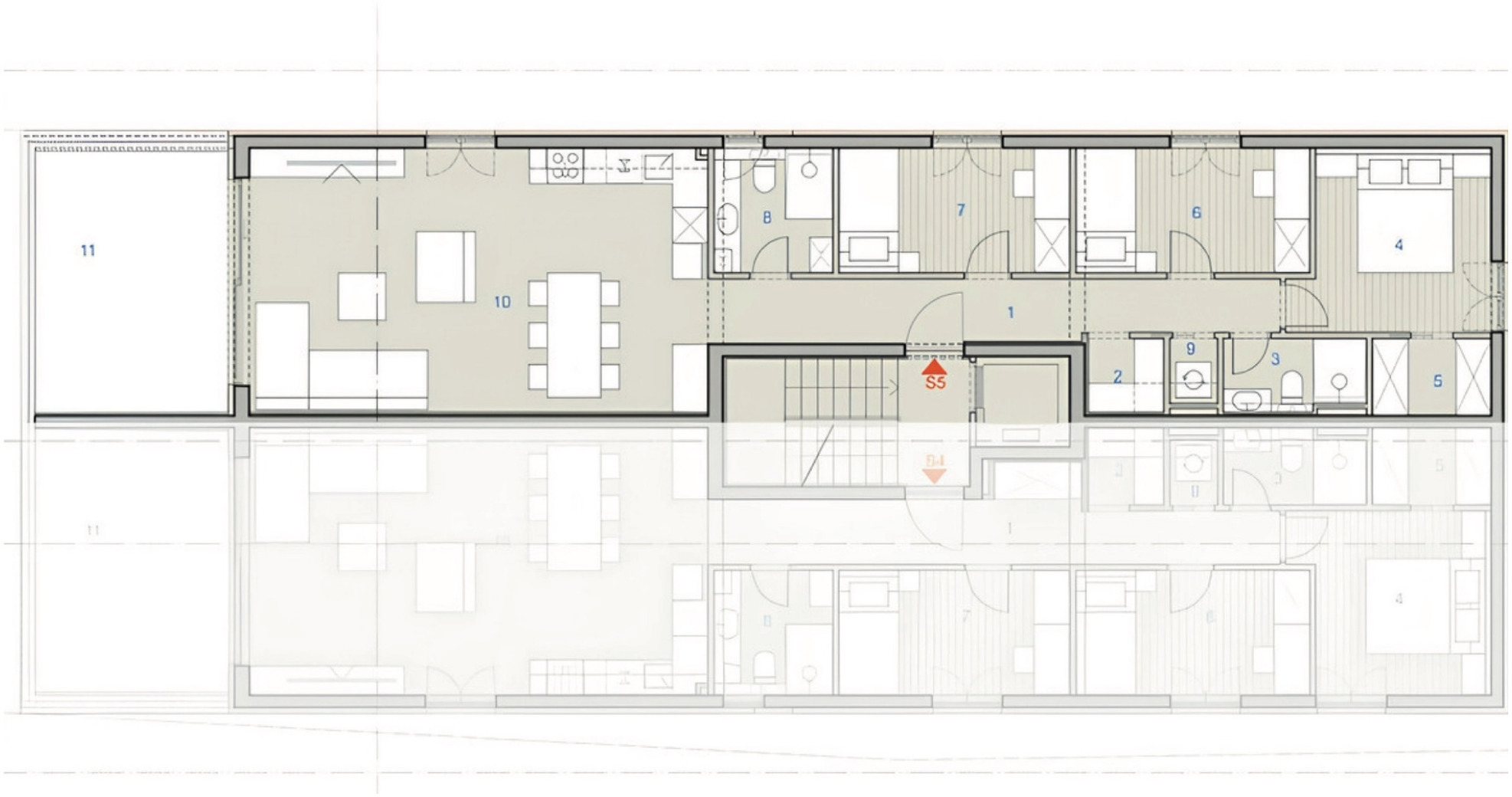

Architektenplan KL-E-5 · Maße in m